

Pull-Out Cube Gift Box

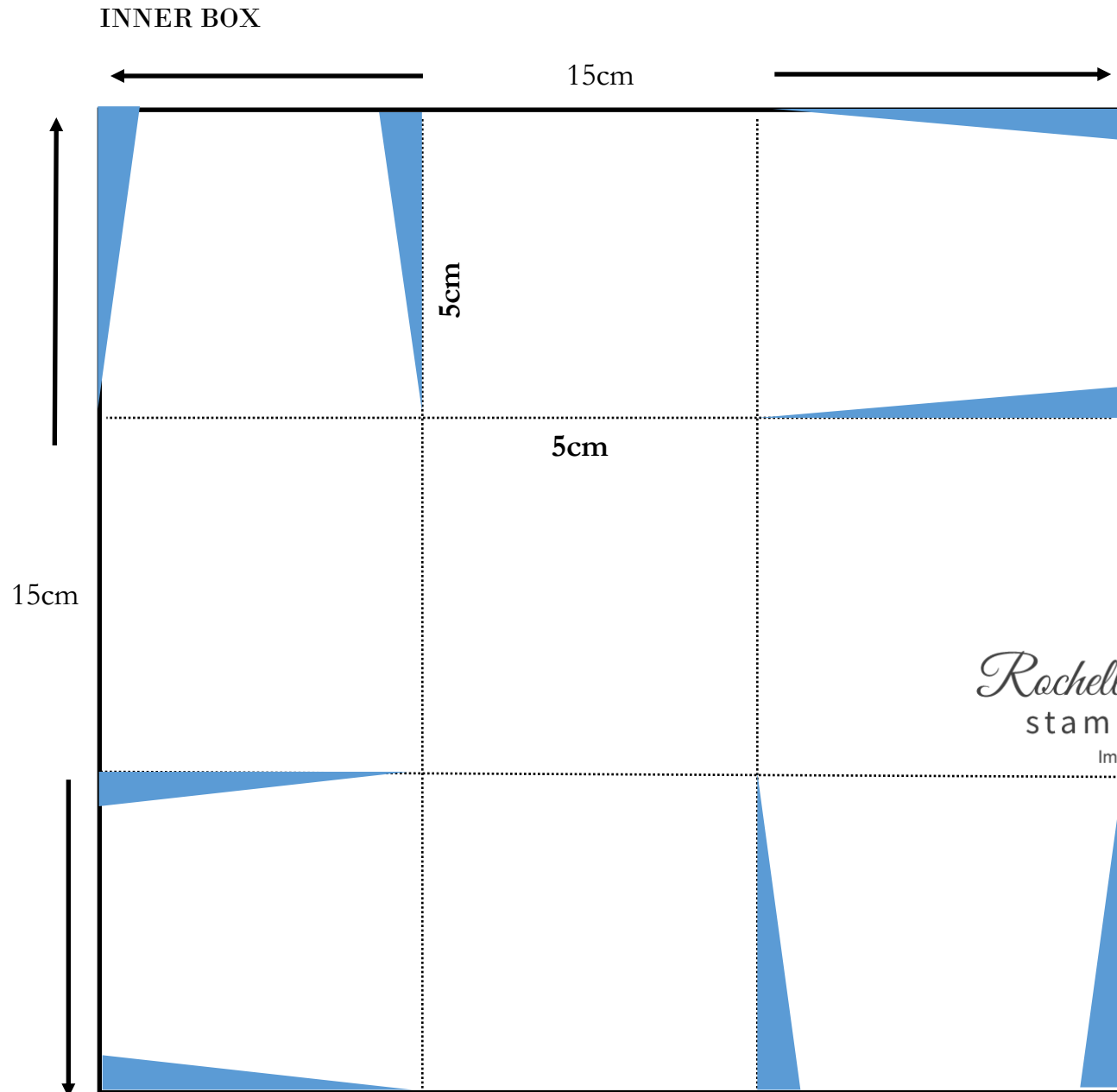

Rochelle Laird-Smith
stampingflair.com

Images © Stampin' Up!

Pull-Out Cube Gift Box

OUTER BOX

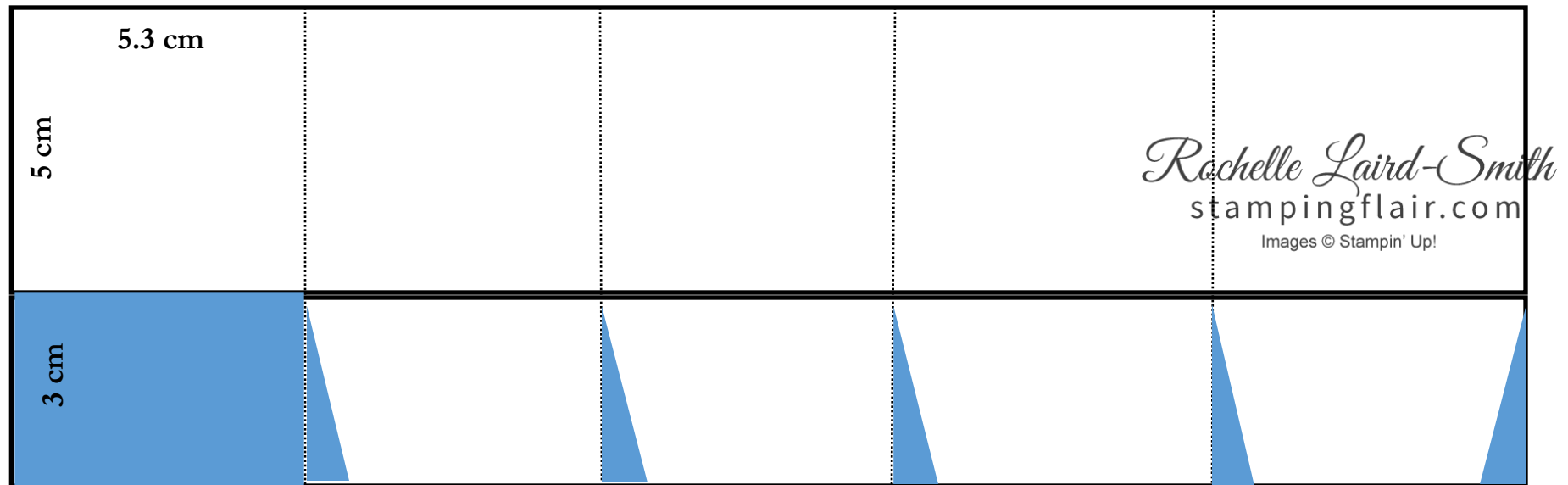

INNER BOX

- Cardstock 15cm x 15cm
- Score at 5cm on all sides and burnish
- Taper blue sections
- Die cut the circle from the centre of the box to insert the ribbon and decorate centre before assembling.
- Glue sides to form box

OUTER BOX

- Cardstock 26.5cm x 8cm
- Score at 5.3cm, 10.6cm, 15.9cm, 21.2cm on long side.
- Score at 3 cm on short side
- Taper and cut away blue sections
- Glue bottom and side to form box.